

We have your
 Dream Home!

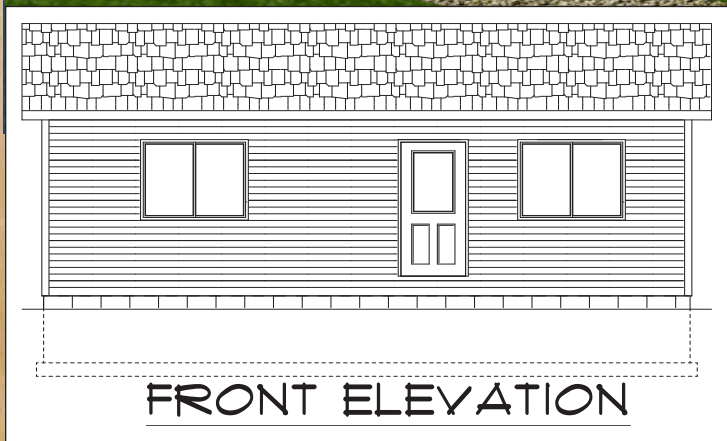

24'x30' Ranch

A cozy ranch that would make a great getaway cabin, 1st time house, or retirement home. Easy to construct with dimensional lumber and truss roof. Combination kitchen and dining room is open to the living room. Bedrooms 1 and 2 share a full bath. The utility room is adjacent to the kitchen with a entry door to the rear of the house.

Building Foot Print 30'-0"x24'-0"	Total Sq. Ft. 720
--------------------------------------	----------------------

Price \$ _____
 Plus sales tax & delivery

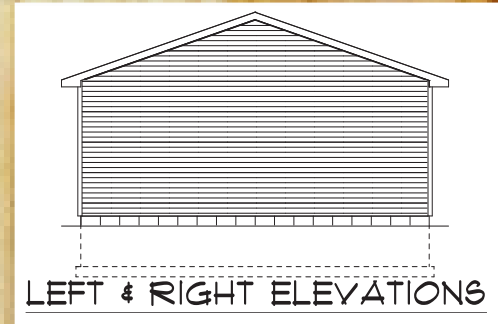
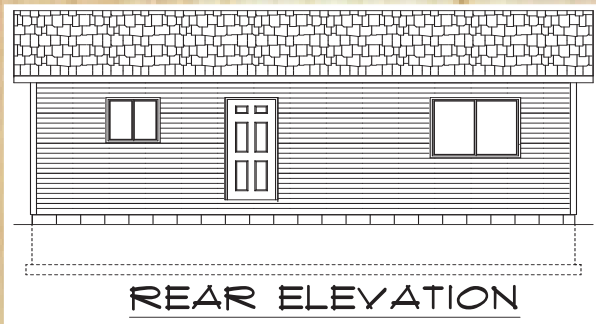
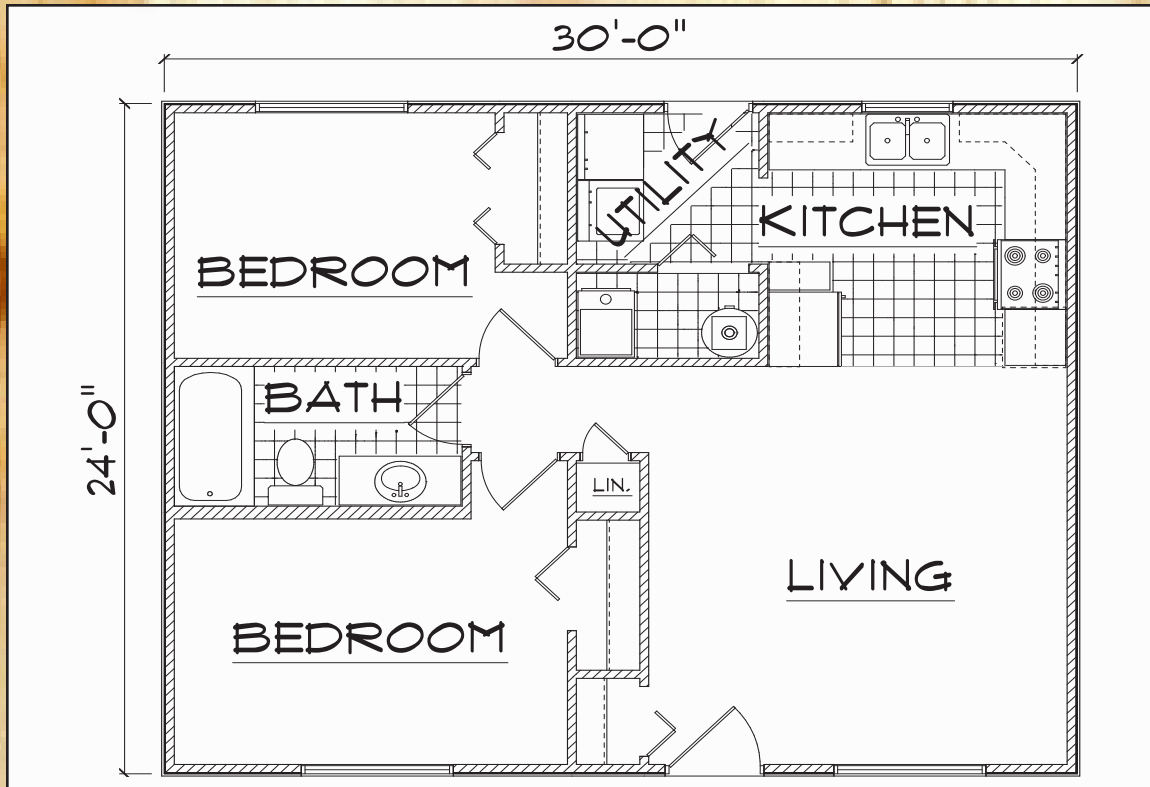

Bernard Building Center's 24'x30' Ranch is a complete rough-in package including: wood floor system, 2"x6" exterior & 2"x4" interior walls, OSB wall sheathing, vinyl siding, vinyl windows, entry doors, roof trusses, roof sheathing, shingles, trim, nails, and building plans. This package can be modified to fit your needs. Any and all materials can be changed to the product of your choice. The size of the home can also be changed, the possibilities are endless. Changes may alter the final package price. Custom designs are also available.

When you are done with your rough-in, we have all the finish products necessary to complete your dream home, from insulation, drywall, plumbing, doors, carpeting, kitchen cabinets, paint, and light fixtures. We can save you money on your building project. We deliver anywhere in Michigan for a nominal fee.

**PHOTOS and Plans of this home are for representation only. Actual package may not include variations and customizations that may be depicted in these photos.

*** Bernard Building Center strives to meet the highest building standards, due to varying soil conditions and local building codes, material lists may not meet the building requirements of your area. Materials package prices do not include labor, concrete, brick, insulation, drywall, paint or stain, electrical, heating, plumbing fixtures, cabinets, any or all materials not itemized on the Bernard Building Center material list. See your project sales representative for actual plan and package details.